

WOOD STOVE INSTALLATION APPLICATION

MASSACHUSETTS STATE
BUILDING CODE COMMISSION

Permit

A building permit is required for the installation of any solid fuel burning appliance. The building permit and installation inspection are limited to the stove installation and not to the stove construction.

Stove

- A) Type/radiant _____ circulating _____
 B) Manufacturer _____ test label _____
 (after July 1, 1979 only)
 Name/Model No. _____ Collar size _____
 Dimensions/Height _____ Length _____ Width _____

Chimney

- A) New _____ Existing _____
 B) Size (flue area) _____
 C) Other appliances attached to flue (Number and flue size) _____
 D) Metal (Manufacturer—name and type) _____
 E) Masonry/Lined _____ Flue liner _____
 (type & manufacturer)
 F) Height (refer to diagrams) _____ cap _____

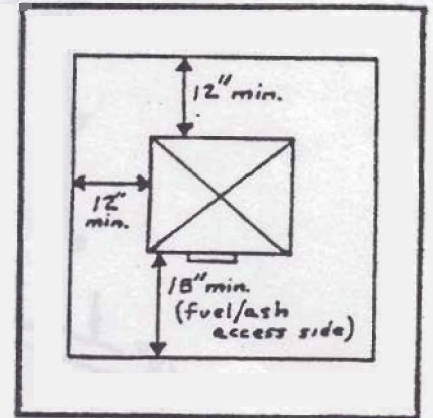
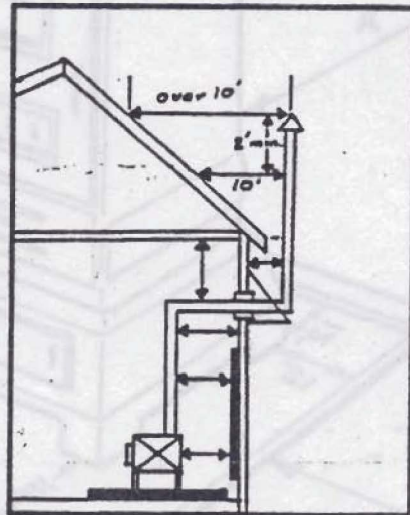
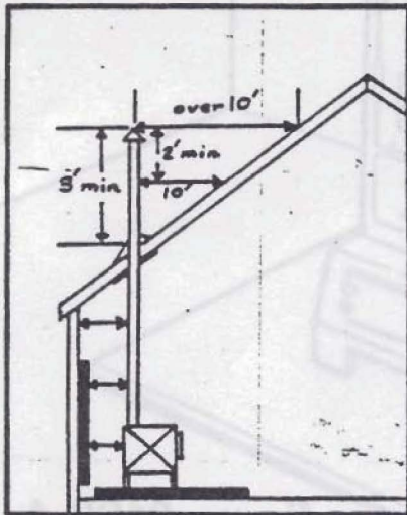

HEARTH

CHIMNEY HEIGHT

Hearth

- A) Materials _____
 B) Sub-floor construction _____
 C) Minimum dimensions (refer to diagram)

Clearances and Wall Protection (see stove installation clearances chart)

- A) Type of wall protection provided _____
 B) Clearances (refer to diagrams)

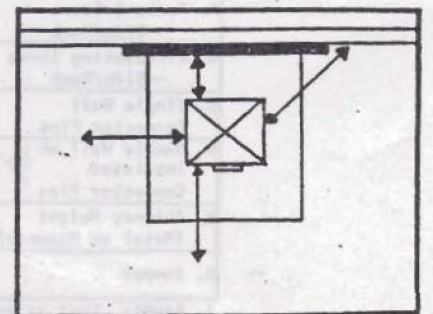
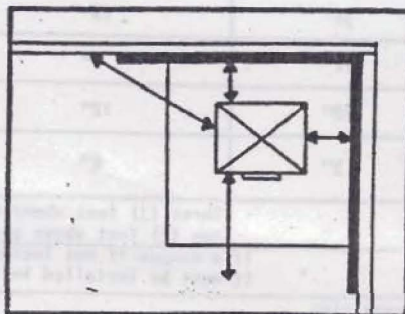
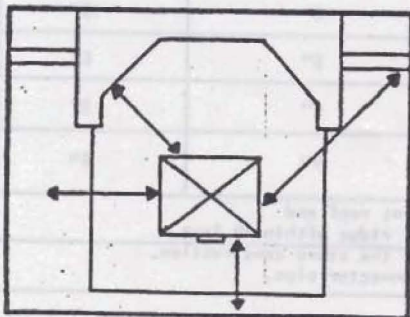

WALL / CENTER

Data

Address

Name

